

# PRODUCT CATALOG

Offering Powerful Capabilities  
and limitless possibilities in  
**Smart Class, Digital Podium &  
Interactive Panels**



# Contents.

<b>02</b>	About us	<b>15</b>	Document Camera
<b>03</b>	Interactive Panel 65/75/85/98-HT Series	<b>16</b>	Video Conference Camera 3x & 10x Zoom
<b>04</b>	Interactive Panel 75/85/100-GK Series	<b>17</b>	Video Conference Camera 4K/20x
<b>05</b>	Smartclass / Digital Teaching Device	<b>18</b>	Microphone, Speaker & Camera
<b>06</b>	Interactive Boards - 82" Ceramic & Non-Ceramic	<b>19</b>	Handwriting Tablet
<b>07</b>	Interactive Boards - 110" / 96"	<b>20</b>	Information Kiosk
<b>08</b>	Multimedia AIO / DTD Cabinet - VGPC-3060	<b>21</b>	Virtual Reality LAB
<b>09</b>	Multimedia AIO / DTD Cabinet - VGPC-3060NC	<b>22</b>	Language LAB
<b>10</b>	PC Cabinet- AD Series	<b>23</b>	Education Projectors
<b>11</b>	Framing for Interactive Boards & IFP	<b>24</b>	Ceramic Writing Boards
<b>12</b>	Digital Podium	<b>25</b>	Accessories
<b>13</b>	Audio Podium	<b>26</b>	Our Clients
<b>14</b>	Desktop Visualizer		

BEST  
IN CLASS.  
**BUILT  
TO LAST.**

# About Us

VGYAAN is a leading developer and manufacturer of smart classroom and visual collaboration solutions. With a large portfolio of products ranging from smart interactive whiteboards, projectors, visualisers, interactive educational K-12 content to office furniture & solutions, VGYAAN's products have a meaningful impact on the way we communicate and learn. Our solutions improve the way the world works, learns, entertains, and communicates. Our team is committed to creating interactive solutions which affects people's lives in a positive way.

## Mission & Values

### Mission

Our Mission is to provide simple, intuitive and connected solutions to help our customers inspire greatness in themselves, and the students, colleagues and teams they interact with.



### Values

Being Down to Earth We stand on solid ground to ensure every aspect of all that we do is done well. We endeavor to perfect our core business to become a respectable global leader.



### Creating Value

We believe in being innovative and applying our values in what we do. We believe in sustainable advantages to ensure long- & short-term development.



### Devoting Ourselves

We are passionate about creating an ideal workplace for realising one's potential. We unite to achieve great things through unselfishness and serving other people.



## Commitment to Customer Service

We have a strong internal process in place to efficiently deal with customer queries and non-conformance. Be it installation, training or after sales, we have a dedicated team of professionals to help you at every step. Our main goal is to deliver the highest level of customer service and a smooth process for our clients.

## Social Responsibilities & Environment

At VGYAAN, we not only create environment friendly products but also use low energy technologies at our facilities. We are socially responsible to the communities we serve, and among the initiatives considered are the creation of local jobs, consumption of local products and services, and jobs to local professionals to either install, maintain or train on products and services we offer, contributing to the local economy.

# INTERACTIVE PANEL HT SERIES

SIZES: 65" | 75" | 85" | 98"



Scan to view  
product details



		VGIFP-65HT8386	VGIFP-75HT8386	VGIFP-85HT8386	VGIFP-98HT8386
Screen	Size	65"	75"	85"	98"
	Backlight type	D-LED	D-LED	D-LED	D-LED
	Resolution	3840*2160	3840*2160	3840*2160	3840*2160
	Brightness	350cd/m <sup>2</sup>	350cd/m <sup>2</sup>	350cd/m <sup>2</sup>	350cd/m <sup>2</sup>
	Contrast ratio	4000:01:00	6000:01:00	4000:01:00	1200:01:00
	Response time	6ms	6ms	6ms	8ms
	Dot pitch	0.124×0.372 mm (H×V)	0.4298 mm x 0.4298 mm	0.4875 mm x 0.4875 mm	0.5622 mm x 0.5622 mm
	Refresh rate	60 Hz	60 Hz	60 Hz	60 Hz
	View Angle	178°(H) / 178°(V)	178°(H) / 178°(V)	178°(H) / 178°(V)	178°(H) / 178°(V)
	Saturation (x% NTSC)	72%	72%	72%	72%
System properties	Display area	1428.48mm*803.52mm	1650.24(H)*928.26(V) mm	1872*1053 mm	2158.85( H ) *1214.35(V)
	Colors	1.07B(8bit)	1.07B(8bit)	1.07B(8bit)	1.07B(8bit)
	Screen life	30,000 hrs	30,000 hrs	30,000 hrs	30,000 hrs
	OS	Android 8.0	Android 9.0	Android 8.0	Android 8.0
	CPU architecture	CA53*2+CA73*2	Quad-core A55	CA53*2+CA73*2	CA53*2+CA73*2
	CPU work frequency	1.5 GHz	1.5 GHz	1.5 GHz	1.5 GHz
	CPU core	Quad-core	Quad-core	Quad-core	Quad-core
	GPU	G51MP2	Mali G52	G51MP2	G51MP2
	RAM	3 GB DDR4	3 GB DDR4	3 GB DDR4	3 GB DDR4
	ROM	32 GB Standard	32 GB eMMC	32 GB Standard	32 GB Standard
Power supply	Power	100 V ~ 240 V/AC, 50/60 Hz 1.1A	100 V ~ 240 V/AC, 50/60 Hz 1.4A	100 V ~ 240 V/AC, 50/60 Hz 1.6A	100 V ~ 240 V/AC, 50/60 Hz 2.1A
	Standby consumption	≤ 0.5W	≤ 0.5W	≤ 0.5W	≤ 0.5W
	OPS Power	19V(DC)/5A	19V(DC)/5A	19V(DC)/5A	19V(DC)/5A
	Speaker power	80/10W*2	80/10W*2	80/10W*2	60/18W*2
Function	Power switch	*1	*1	*1	*1
Interface	LAN	*2	*1	*2	*2
	VGA IN	*1	*1	*1	*1
	PC-AUDIO IN	*1	*1	*1	*1
	HDMI input	*3( Front *1)	*3(front 1)	*3( Front *1)	*3( Front *1)
	Touch	*2 ( Front *1)	*2(front 1)	*2 ( Front *1)	*2 ( Front *1)
	RS-232	*1	*1	*1	*1
	USB2.0	*5( Front 3 USB dual channel recognition)	*4(front2)	*5( Front 3 USB dual channel recognition)	*5( Front 3 USB dual channel recognition)
Environment	Working TEMP	0°C ~ 40°C	0°C ~ 40°C	0°C ~ 40°C	0? ~ 40?
	Storage TEMP	-10°C ~ 60°C	-10°C ~ 60°C	-10°C ~ 60°C	-10? ~ 60?
	Working humidity	20% ~ 80%	20% ~ 80%	20% ~ 80%	20% ~ 80%
	Storage humidity	10% ~ 60%	10% ~ 60%	10% ~ 60%	10% ~ 60%
	Recommended max usage time	18Hours*7days	18Hours*7days	18Hours*7days	18Hours*7days
Structure	N/W	43.5Kg	59.5Kg	90Kg	142.5Kg
	G/W	52.2Kg	69.4 Kg	107.3Kg	200Kg
	Product dimension (L*W*H)	1479.9mm*106.1mm*923.6mm	1699.2mm*106.5mm*1038.1m m	1946mm*106.4mm*1181.8mm	2230.2mm*124.94mm*1348.6 mm
	Packing dimension (L*W*H)	1610mm*215mm*1030mm	1870mm*220mm*1150mm	2110mm*230mm*1315mm	2520mm*460mm*1670mm
Accessories	Wifi Antenna	*3	*4	*3	*3
	Whiteboard pen	*1	*1	*1	*1
	Remote controller	*1	*1	*1	*1
	User manual	*1	*1	*1	*1
	Quality certificate / warranty card	*1	*1	*1	*1
	power cable	3m *1	1.5m *1	*1	*1
	Wall mount rack (including screws)	*1 (set)	*1 (set)	*1 (set)	*1 (set)

# INTERACTIVE PANEL GK SERIES

SIZES: | 75" | 85" | 100"



Scan to view  
product details



		VGIFP-75GK8386	VGIFP-85GK8386	VGIFP-100GK8386
	Size	75"	85"	100"
Screen	Backlight type	D-LED	D-LED	D-LED
	Resolution	3840*2160	3840*2160	3840*2160
	Brightness	350cd/m <sup>2</sup>	350cd/m <sup>2</sup>	350cd/m <sup>2</sup>
	Contrast ratio	6000:01:00	4000:01:00	4000:01:00
	Response time	6ms	6ms	6.5ms
	Dot pitch	0.4298 mm x 0.4298 mm	0.4875 mm x 0.4875 mm	0.19125*0.5735mm
	Refresh rate	60 Hz	60 Hz	60 Hz
	View Angle	178°(H) / 178°(V)	178°(H) / 178°(V)	178°(H) / 178°(V)
	Saturation (x% NTSC)	72%	72%	72%
	Display area	1650.24 x 928.26 mm	1872x1053 mm	2203.2 x 1239.3 mm
System properties	Colors	1.07B(8bit)	1.07B(8bit)	1.07B (8-bit +Hi-FRC)
	Screen life	30,000 hrs	30,000 hrs	30,000 hrs
	Chip set	MSD8386	MSD8386	MSD8386
	OS	Android 8.0	Android 8.0	Android 8.0
	CPU architecture	CA53*2+CA73*2	CA53*2+CA73*2	CA53*2+CA73*2
	CPU work frequency	1.5 GHz	1.5 GHz	1.5 GHz
	CPU core	Quad-core	Quad-core	Quad-core
	GPU	G5IMP2	G5IMP2	G5IMP2
	RAM	3 GB DDR4	3 GB DDR4	3 GB DDR4
	ROM	32 GB Standard	32 GB Standard	32 GB Standard
Power supply	Input voltage	100 V ~ 240 V/AC, 50/60 Hz	100 V ~ 240 V/AC, 50/60 Hz	100 V ~ 240 V/AC, 50/60 Hz
	Max consumption (without OPS)	? 300W	? 300W	? 450W
	OPS power input	19V(DC)/5A	19V(DC)/5A	19V(DC)/5A
	Standby consumption	<0.5W	<0.5W	<0.5W
Function	Power input port (AC)	*1	*1	*1
	Speaker power	80/10W*2 (60/18W*2 for option)	80/10W*2 (60/18W*2 for option)	80/10W*2 (60/18W*2 for option)
TV System	Power switch	*1	*1	*1
	TV	ATV (PAL,SECAM) DTV (DTMB)	ATV (PAL,SECAM) DTV (DTMB)	ATV (PAL,SECAM) DTV (DTMB)
	Video decoding	Image motion noise reduction, motion adaptive	Image motion noise reduction, motion adaptive	Image motion noise reduction, motion adaptive
	Channel storage	200	200	200
Interface	Stereo surround sound	Yes	Yes	Yes
	LAN	*2	*2	*2
	VGA IN	*1	*1	*1
	PC-AUDIO IN	*1	*1	*1
	YPBPR	*1	*1	*1
	AV IN	*1	*1	*1
	AV OUT	*1	*1	*1
	Earphone OUT	*1	*1	*1
	RF-IN	*1	*1	*1
	SPDIF	*1	*1	*1
	HDMI IN	*3 (frontl)	*3 (frontl)	*3 (frontl)
	Touch	*2 (frontl)	*2 (frontl)	*2 (frontl)
	Type-c	*1 (front)	*1 (front)	*1 (front)
	RS-232	*1	*1	*1
Environment	USB2.0	*5 (front 3 USB, Dual channel recognition)	*5 (front 3 USB, Dual channel recognition)	*5 (front 3 USB, Dual channel recognition)
	HDMI OUT	*1	*1	*1 (only for 3G/32G)
	Working TEMP	0°C ~ 40°C	0°C ~ 40°C	0°C ~ 40°C
	Storage TEMP	-10°C ~ 60°C	-10°C ~ 60°C	-10°C ~ 60°C
	Working humidity	20% ~ 80%	20% ~ 80%	20% ~ 80%
Structure	Storage humidity	10% ~ 60%	10% ~ 60%	10% ~ 60%
	Recommended max usage time(hours*days)	18Hours*7days	18Hours*7days	18Hours*7days
	N/W	58Kg±1.5Kg	92Kg±1.5Kg	148Kg±1.5Kg
	G/W	69Kg±1.5Kg	110Kg±1.5Kg	206Kg±1.5Kg
Accessories	Product dimension (L*W*H)	1725mm*1042.6mm*109.5mm	1961mm*1183.5mm*125.7mm	2297mm*1373.5mm*115.3mm
	Packing dimension (L*W*H)	1870mm*220mm*1150mm	2110mm*230mm*1315mm	2520mm*460mm*1670mm
	Wifi Antenna	*5	*5	*5
	Whiteboard pen	*1	*1	*1
	Remote controller	*1	*1	*1
	User manual	*1	*1	*1
	Quality certificate / warranty card	*1	*1	*1
	3 m power cable	*1	*1	*1
	Wall mount rack (including screws)	*1 (set)	*1 (set)	*1 (set)
	PC casting kit	*1 (optional)	*1 (optional)	*1 (optional)
Camera	Smart pen	*1 (optional)	*1 (optional)	*1 (optional)
	Built in Camera & Mic	5MP	5MP	5MP



# SMART CLASSROOM SOLUTION

## DIGITAL TEACHING DEVICE

PRODUCT CODE: VGSCS001



Scan to view  
product details



### Speciality

- Improves teacher effectiveness and productivity in class
- It brings abstract and difficult curriculum concepts to life inside classrooms
- Makes learning an enjoyable experience for students
- Improves academic performance of students
- Enables instant formative assessment of learning outcomes in class
- It also enables teachers to instantly assess and evaluate the learning achieved by their students in class



### Hardware Comprises

- Interactive Board
- Multimedia AI in one PC (with wireless air mouse, speakers & document camera)
- Projector
- UPS with case
- Green chalk board 72x48 / 60x48 / 48x36 Inch
- Projector mounting Stand
- VGA/HDMI, Power Cables

### Software

#### IW Board Software

- With popular teaching tools including pen, spotlight, eraser, rulers, support screen record, multi document function, colour filling, etc
- Support screen record and playing back
- Support screen record (Voice and text synchronization), support annotation and edit of files with Word, PPT format
- Support any polygon drawing including lines, graphics, triangles, pentagons and can rub, cut, clone, copy and delete any selected objects
- Support unlimited writing range by moving the pages freely
- Support Picture zoom in/out, rotation by finger gesture
- Provide free online software upgrades

#### School Content

- Easy user interface
- Animated 2D/3D content
- Offline content
- English & Hindi voiceover
- Activities-Match the following, True/False.
- Puzzles, Games, Worksheets
- Interactive Learning

# INFRARED TECHNOLOGY INTERACTIVE BOARD

(Ceramic & Non-Ceramic 82" - VGIWB8280 | VGIWBC8280)



Scan to view  
product details



- Fast Response
- Finger Touch
- Screen Record
- Multi - User
- Hand Gesture
- Built in Keyword
- Maintenance Free
- Physical Shortcuts
- Durable and Long Lifetime

## Technical Specification

BASIC SPECIFICATION	
External Size	1722 x 1241 x 38 mm
Active Area	1606.5 x 1126.5 mm
Package Size	1860 x 1360 x 65 mm
Working Temperature	-20°C ~ 70°C
Working Humidity	30 - 80%
Net Weight	24 Kg
Gross Weight	26 Kg
Projection Size	1536.5 x 1126.5 mm
Projection Gain	Yes
View Angle	Horizontal 170°, Vertical 170°
Panel Material	XPS, Aluminium Honeycomb, Ceramics
ELECTRICAL	
Technology	Infrared
Input Method	Finger, Teaching Point, or Opaque Objects
Power Supply	USB, Power Ripple Max. 200mV RMS
Operation Voltage	DC4.6V - DC5.0V
Operation Current	USB Power Supply DC 4.6V - 5.0V < 1W (100mA at 5V)
Interface	USB 2.0; USB 3.0
Extension USB Cable	5m
Transmission Speed	12 m/sec
Anti-Light	Indoor, Outdoor and Strong Light
Scan Speed	First Dot 25ms, Continuous 8ms
Cursor Speed	125 Dot/sec
Resolution	32767 x 32767

# INTERACTIVE BOARD

PRODUCT CODE: VGIWB110 & 96



Scan to view  
product details



- Fast Response
- Finger Touch
- Screen Record
- Multi - User
- Hand Gesture
- Built in Keyboard
- Maintenance Free
- Physical Shortcuts
- Durable and Long Lifetime

## Technical Specification

Model No.	VGIWB110	VGIWB96
Product Dimensions	2452 x 1364 x 35 mm	2120 x 1190 x 35 mm
Active Writing area	2383 x 1296 mm	2050 x 1120 mm
Ratio	16:9	16:9
Net Weight	23 Kg	23 Kg
Gross Weight	26 Kg	26 Kg

## Features

- Infrared sensor technology
- 10 point touch upto 64 points calibration
- Interface USB 2.0. International standard
- communication distance 1.5m supports 10-1 5m
- Power consumption < 100mA
- Operating system Win XP, 7 & 8
- Operating temperature - 20'C-65C
- Operating humidity 0% 85%
- Resolution
- Response time <6ms
- Coordinate accuracy SC). 2mm
- Aluminium Alloy Frame
- Storage temperature -40 a c 800 C
- Storage humidity 0%-95%



# MULTIMEDIA ALL-IN-ONE PC

PRODUCT CODE: VGPC3060 (Controller)



Scan to view  
product details



- All in One
- Built in CPU
- Air mouse
- Built in Speaker
- Built in Visualizer
- Low Maintenance



**UPS with Wall Mounted Case**



**Air Mouse**  
- Built in Microphone  
- Wireless Operation

## Features

- Professional application software, support mouse wheel to zoom in/out the image
- A smart key to freely switch the built-in speaker and external speaker
- 50mm ultra-thin design, available to embed into the push & pull chalkboard
- Document Camera support audio and video simultaneous recording
- HDMI central control function, HD multimedia devices, HDMI signal switching are available
- Unique infrared remote control coding function, after coding, any remote controller scan control the device
- Hidden button design, buttons are hidden when not in use
- One-touch ON system & lockable
- Available in Black Color

## Technical Specification

<b>Control model</b>	Built in dustproof control panel, IR remote (any remote), RS -232, software
<b>Input voltage</b>	200 - 240V 50Hz / 60Hz
<b>Standby power</b>	= 5W
<b>2.4G Wireless Mic</b>	Wireless mic (with laser pointer module)
<b>W*D*H</b>	1160 x 330 x 50 mm
<b>PARTS</b>	
<b>VGA IN</b>	3 Parts (Front -1, Top - 1, Inside - 1)
<b>VGA OUT</b>	1 (Top - 1)
<b>AUDIO IN</b>	3 Parts (front -1, top - 1, Inside - 1) which synchronous switch with VGA
<b>AUDIO OUT</b>	1 (Top - 1)
<b>Sound source output</b>	1 Part 2.0 Audio Output
<b>HDMI Input</b>	1
<b>HDMI Output</b>	2
<b>MIC</b>	1 Part (Adjustable Volume)
<b>USB2.0</b>	4 (Front - 2, Top - 2)
<b>RS-232</b>	1 (Top - 1)
<b>RJ-45 Input</b>	1 (Top - 1)
<b>CENTRAL CONTROLLER</b>	
<b>Central Controller</b>	32-bit embedded computer control system
<b>Remote Control</b>	Infrared remote coding function (After the coding operation, you can remote control this machine with any remote, such as TV remote)
<b>RS-232</b>	Yes
<b>ON-OFF key</b>	One click on this button will turn on/off PC and projection (Time - Lapse Power Off)
<b>Mute key</b>	Volume Waxes Faint
<b>Volume</b>	Digital - showing the volume status and coding status
<b>Central control</b>	Long pressing on this button will active the central control function with
<b>Function</b>	VGA switch workable without turning it on
<b>AMPLIFIER / SPEAKERS</b>	
<b>Rated Power</b>	20Wx2
<b>SNR</b>	=80dB
<b>Distortion Degree</b>	<0.5%
<b>Frequency Response</b>	Input: 20Hz - 20KHz, Microphone: 60Hz - 14KHz
<b>PC Configuration</b>	Dual Core   i3   i5   i7 ; RAM - 2GB   4GB   8GB ; HDD - 500GB   1TB as per requirement

Notice: The above parameters may change. Please refer to the latest one.

# MULTIMEDIA ALL-IN-ONE PC

PRODUCT CODE: VGPC3060NC



Scan to view  
product details



Single Button On/Off



All in one



Built in CPU



Built in Visualizer (Optional)

## Features

- Document Camera support audio and video
- simultaneous recording (Optional)
- Dual USB Input
- One-touch ON system & lockable
- Available in Black Color
- Built in keyboard

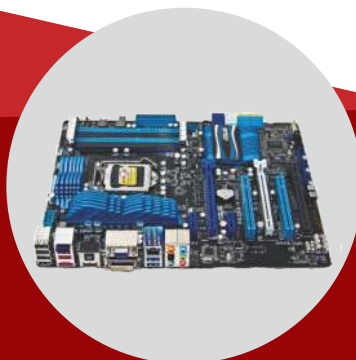

Document Camera

Built in Keyboard



## Technical Specification

<b>Control model</b>	One Presskey for POWER ON/OFF
<b>Input voltage</b>	200 - 240V 50Hz / 60Hz
<b>Standby power</b>	<= 3W
<b>Keyboard with touchpad</b>	Embedded inside of the tray, it wired keyboard with touchpad
<b>W*D*H</b>	1240 x 340 x 61.7 mm
<b>PARTS</b>	
<b>VGA IN</b>	3 Parts (Front -1, Top - 1, Inside - 1)
<b>VGA OUT</b>	1xVGA Out from PC motherboard directly
<b>AUDIO IN</b>	Top*1, which synchronous switch with VGA from PC motherboard directly
<b>AUDIO OUT</b>	1 Port (top*1) from motherboard directly
<b>Sound source output</b>	1 Part 2.0 Audio Output
<b>HDMI Input</b>	1
<b>HDMI Output</b>	1 Ports from PC motherboard directly
<b>MIC</b>	1 Part (Adjustable Volume)
<b>USB2.0</b>	(Front*2)
<b>RS-232</b>	1 (Top - 1)
<b>RJ-45 Input</b>	1 (top*1) from PC motherboard directly
<b>CENTRAL CONTROLLER</b>	
<b>ON-OFF Key</b>	One click on this button will turn on/off PC and projector(Time-lapse power off)
<b>AMPLIFIER / SPEAKERS</b>	
<b>Rated Power</b>	20Wx2
<b>SNR</b>	>=80dB
<b>Distortion Degree</b>	<=0.5%
<b>Frequency Response</b>	Input: 20Hz - 20KHz, Microphone: 60Hz - 14KHz
<b>Keyboard with Touchpad</b>	
<b>USB</b>	USB cable connected with PC
<b>Keyboard with touchpad</b>	Yes

# PC CABINET - AD SERIES

PRODUCT CODE: VGPC - AD760 | VGPC - AD300



Scan to view  
product details

Smart class  
cabinet for  
housing  
CPU, UPS ,  
Keyboard and  
Mouse.



VGPC-AD760



VGPC-AD300



VGPC-AD710

## Technical Specification

	VGPC AD760	VGPC AD300	VGPC AD710
<b>Material</b>	CR Sheet	CR Sheet	CR Sheet
<b>Thickness</b>	1.2mm	1.2mm	1.2mm
<b>Finish</b>	Powder Coated	Powder Coated	Powder Coated
<b>Doors</b>	2 Side door	1 Front Door	1 Front Door
<b>Keyboard&amp; Mouse Tray</b>	1	1	1
<b>Dimension(in mm)</b>	610x305x760	255x520x300	710x520x300
<b>Weight(Kgs)</b>	15	8	10
<b>Suitable for PC</b>	Desktop	Mini PC	Desktop
<b>PC Specs</b>	i3/i5/i7	i3/i5/i7	i3/i5/i7
	as per requirement	as per requirement	as per requirement

# FRAMING FOR INTERACTIVE BOARDS & IFP

IFP Display



Smart Class

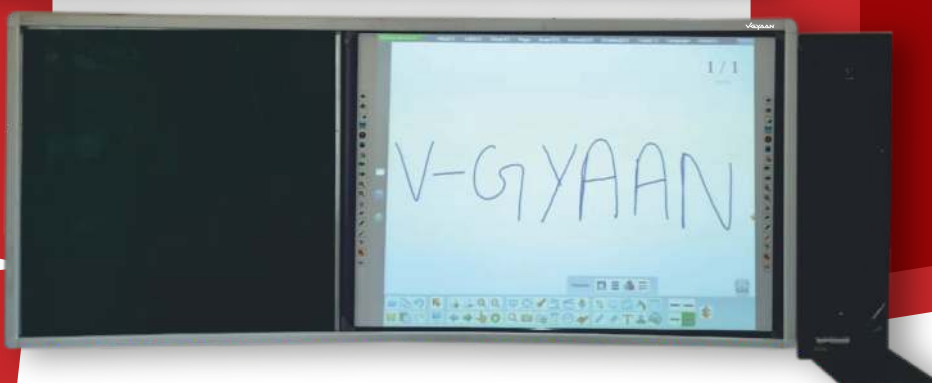

## Technical Specification



Scan to view  
product details

IFP DISPLAY	
Display Covering with Green Board Capability	
Outer Length Frame	Minimum 3600mm
Outer Width Frame	Minimum 1300mm,
Thickness of Frame	Minimum 210mm
Frame Material	Made of Aluminium with Bronze colour
No.of Boards	4 boards are fitted in minimum size of 915mmX1215mm (2 Boards are fixed and 2 Boards are movable with lock and key.
Base material of board	Made of XPS/High density EPS with 14mm thickness
Front metal sheet thickness	Minimum 0.26mm or Higher
Choice of surface:	Resin surface/Green Resin Surface/ Green Ceramic Surface/ White Resin Surface for Writing/ White Ceramic Surface for writing
Back metal sheet	Colour coated with thickness of minimum 0.26mm or Higher
Suitable for Size	65" & 75"
SMARTCLASS	
Size	1170 x 2900 mm
Weight	10Kgs Approx
Material	Made of Aluminum with white color
No. of Board	1, 4x4 Green/White Surface Board
Interactive Board	Upto 80-85 inch

# METALLIC DIGITAL PODIUM

## ELECTRONIC LECTERN

PRODUCT CODE: VGDP1200



Scan to view  
product details

### Technical Specification

Type/Mounting	Free Standing
Construction	Wheel Mounted, All directional wheel with lock facility, wooden modular cabinet
<b>DISPLAY</b>	
Monitor	Highly sensitive, Built-in Interactive Panel with power-driven motorized system to tilt adjust
Technology	Touch
Size	22"
Resolution	1920 x 1080
Aspect Ratio	16:9
Interactive Resolution	170(H); 160(V)
Computer Interface	USB x 1, VGA x 1 x 40 mi x L
Response Time	8 ms
Viewing Angles	178 degrees
Reading Accuracy	± 0.5 mm (center)
Console Panel Ports	RGB x 1, USB, RJ45 LAN PORT, Display Switcher, Video Input
Interactive Software	Features like pens, annotate, choose, draw, erase, color, shapes, sizes, text, edit, fonts, stamp, move etc.
<b>BUILT-IN</b>	
Devices	Gooseneck Mic x 3, Handheld Cordless mic x 1, Cordless Collar Mic x 1
Amplifier	Power: 60 Watts, Frequency Response: 100 HZ ~ 15KHZ, AC Power: 220V to 240V AC, Microphone Inputs x 3, vPC/Laptop Inputs x 2, Audio Inputs x 4, Audio Outputs x 3
Speakers	Speakers x 2, RMS: 20 watt, Frequency Response: 100HZ to 15KHZ, Sensitivity: +30dB
Security	RFID authentication System for secure access to the system (Central Locking)
<b>SYSTEM DETAILS (OPTIONAL)</b>	
Chasis	Industrial grade aluminium chasis
Processor	Intel i3 / 3rd Generation
Memory	4GB
HDD/Storage	500 GB
Minimum Range	Windows 10 Professional
Power Supply	15 meters
Provision for	100-240V, 50HZ, AC supply
Additional Devices	A dedicated space to house CPU/Laptop with Security Lock, Sliding Tray, Sliding Shelf for visualizer, Space for Keyboard and mouse

# AUDIO PODIUM

PRODUCT CODE: VGAP60



Scan to view  
product details



- LED Lamp
- Easy Mobility
- Built in Speaker
- Plug & Play Functionality
- Built in Amplifier
- Long Signal Transmission
- Bluetooth

## Technical Specification

Power supply	-230V/50Hz - 110V/60Hz
Power consumption	100W
Frequency response	100Hz -16000Hz
Output power	60W
Input Sensitivity	MIC 1: 50dB 2dB/680 ohm MIC 2: 55dB 2dB/600 ohm Wireless Mic: 20dB 2dB/50 ohm Aux: 20DB 2dB/10K ohm
Record Output	1V/OdB
Quality control	Bass: 10dB/treble: 10dB
Transmission distance	15-30M
Dimensions	580(L) X 420(W) x 1100(H) mm
Weight	30 Kg

## Features

- Built-in 3 subwoofers, loudspeaker, one tweeter with 60 W rated output
- Gooseneck microphone
- LED Reading lamp
- With two VHF handheld wireless mic with range 15-20M
- Button ON/OFF
- Built-in Control Panel
- Smart & Robust design
- 1 AUX input independent control
- Short circuit clipping and high temp protection
- 24V phantom power
- 3 MIC input independent control



# DESKTOP VISUALIZER

PRODUCT CODE: VGDV001



Scan to view  
product details



## Features

- 5MP CMOS sensor for HD image
- 12x optical zoom, 8x digital zoom
- Quick response time of autofocus
- USB 2.0 for fast image and video download to PC
- Wide range of peripherals input/output jacks
- Support operation systems XP, WIN 7, LINUX
- HDMI Port for easily connecting to a digital projector or other HD devices



Fast Response



Maximum Image  
Display



Max Zoom



High Resolution  
Visualizer



Multi Image  
Processor



Soft Touch

## Technical Specification

CAMERA	
Definition	5,000,000
Horizontal	950TV lines
Zoom	Max 290x
Focus	Auto/Manual
Aperture	Auto
White balance	Auto/Manual
SPECIFICATION	
Split	The live image can be compared with stored 20 image
Image processing	Color & B/W, Negative, Mirror, Text/Image, Brightness, Freeze, OSD menu
Center control system	N/A
Storage	20 Images
Mode save/recall	Yes
Matrix	Yes
Flesh correction	Yes
16:9 Display	Yes
VGA output	1024*768, 1280*1024, 1360*768
Driver-free USB	Yes
Control mode	Key Panel, RS-232, Remote control & USB
PORTS	
VGA input	x2
VGA output	x2
Video output	x1
Audio input	x1
Audio output	x2
Microphone	x1
OTHERS	
Upper light	LEDX2
Baselight	LED Baselight
Camera head revolve	Horizontal:350°, Vertical:350°
W x D x H	Folded: 530 x 375 x 110mm, Set up: 510 x 375 x 600mm
Gross weight	5.0kg
Power	DC12V/1.5A

# DOCUMENT CAMERA

PRODUCT CODE: VGDC-TL260  
VGDC-TL500



Scan to view  
product details



## VGDC-TL260

CAMERA	
Imaging Device	1/4" HD MODULE
Main Camera	5,000,000 Pixels (3264×2448 )
Frame Rate Wifi Mode	10 mfps @8MP,delay 500ms,15 mfps @5MP,delay 200ms,30mfps@200MP in time
Frame Rate Usb Mode	15 mfps @8MP no delay, 15 mfps @5MP no delay,30mfps@200MP
Tv Lines	>1000
Digital Zoom	15X
SPECIFICATION	
Usb Port	USB2.0 x1,USB(B type) 2.0
Scan Speed	10 /second
Video Freeze	Yes
Camera Rotate	Rotate 360 degree from up to down,rotate 270 degree from left to right
Effective Area	A4/A3
Auxiliary Light	LED LIGHT
Frame	Metal frame
Design Features	Foldable, Extendable and Portable
OTHERS	
Software Functions	Document camera, whiteboard mark, PDF transferring, fast capture and drag the picture into the word or excel, PPT files, video record function for voice and lesson content. support mark, explanation and other OCR function.
Power	DC 12V/1A
W X D X H	Fold:28(H)X10.5(W)X11(L)mm, normal:38(H)X24.5(W)X11(L)mm
Net Weight	1.2KG
Carton Size	380*120*120mm

## VGDC-TL500

CAMERA	
Main Camera	5,000,000 Pixels ( 3264x2448)
Frame Rate	30mfps @3264 X 2448 30 Mfps @1080p
Zoom	36x ( 36 Digital)
SPECIFICATION	
Ports	USB 2.0
Scan Speed	0.1 Second
HDMI Out	No
Output	Driver-free USB 2.0
AV Out	No
Video Freeze	Yes
Effective Area	A4
Light	Embedded LED
Shutter Speed	1 Second
Freeze	Yes
Zooming	Mouse Wheel Zooming
Operation Software	Saved In The CD
Image Viewing	Color/BW, Mirror, 90 Degree Rotation, Negative(optional)
Image Processing	90 Degree Rotation, Mark, Cut, Pdf Transferring
Photo Shooting	Yes(Resolution Adjustable, 9-image Previewing)
Video Recording	Yes (Wmv, Avi)
Continuous Frame	Yes (Frame Adjustable)
Audio/Video Recording	Optional
Pdf Format	Yes
Ocr	Yes
Exposure	Auto
Power	Usb Power
Auxiliary Light	Led Light
OTHERS	
Software Functions	Document Camera, Whiteboard Mark, Pdf Transferring
Power	DC 5V
W X D X H	Set Up: 245 X 82 X 330 mm, Folded: 78 X 82 X 300 mm
Net Weight	1.2kg
Carton Size	370 X 120 X 120 mm

# VIDEO CONFERENCE CAMERA

PRODUCT CODE: VGVCH1-P3M | VGVCH1-PAM



Scan to view  
product details



## Technical Specification

MODEL NO.		VG VC-H1P3M		VG VC-H1PAM
Image Sensor	Sensor	1/2.8" SONY CMOS		
	Effective Pixel	2.1 Megapixel		
	White Balance	Auto/Manual		
	Backlight Compensation	Support		
Lens	Focal Length	f=3.3-10mm		f=4.7-47mm
	Focus	Auto Focusing		
	Iris	F1.7-F3.0		F1.6-F2.5
	Zoom	3x Optical		10x Optical
	HOV	84 Degree		62 Degree
Video Output Interface		USB 2.0 Type B		
Power Supply		Single USB2.0 Cable Power supply or DC 12V Charger optional		
Video Output Format		MJPEG: 1080p@30/25fps, 720P@30/25fps, 800*600, 640*360 H264: 1080P@30/25fps, 720P@30/25fps, 800*600, 640*360 YUY2: 720P@10fps, 360P@30fps		
Communication Protocol		VISCA, PELCO-D, UVC1.5		
Macro Focus		Support, minimum distance 12cm		N/A
Baud Rate		2400bps/4800bps/9600bps/38400bps		
Preset Position		64		
Touring Line		4 Cruise Sequence		
OSD Menu		Support		
Image Flip		Support Image Flip/Mirror		
Pan Movement Speed		330°, 1-24°/s		
Tilt Movement Speed		-30°~ +30°, 1-24°/s		
Remote Controller		IR Wireless Remote Controller P/T/Z		
Work Temperature		0-50°		
Work Humidity		0-95%RH		
Dimension		180mm*112mm*129mm		
Weight		520g		550g

# VIDEO CONFERENCE CAMERA

PRODUCT CODE: VGVC-H1M-4K | VGVC-HD920-U20-P5



Scan to view  
product details



## Technical Specification

Model No.		VGVC-H1M-4K	VGVC-HD920-U20-P5
Image Sensor	Sensor	1/2.5"HD Color CMOS Sensor, 3864 (H) × 2202 (V) approx	1/2.8" Type Exmor CMOS
	Effective Pixel	8.51 M pixels	2.1 Megapixel
	White Balance	Auto/Manual	
	Backlight Compensation	N/A	ON/OFF
Lens	Focal Length	3.24 mm	f=4.7-94mm F1.6-F3.5
	Focus	Auto Focusing	
	Iris	F1.6-F2.5	Auto
	Zoom	Fixed	20x Optical
	HOV	87 Degree	60 ~ 4 Degree
Video Output Interface		USB 2.0 type B	
Power Supply		Single USB2.0 Cable Power supply	
Video Output Format		MJPEG: 3864 (H) × 2202 (V) approx. 8.51 M pixels, 1080p@30fps/25fps, 720P@30fps/25fps, 640*48Q 640*360	MJPEG/YUY2/H264: 1080P, 720P, 800×600, 640 × 480, 640 × 360 fps YUY2: 5/10/15/20/25/30fps
Communication Protocol		VISCA, PELCO-D	
Baud Rate		9600/38400bps	2400/4800/9600/38400bps
Preset Position		64	
Image Flip		Support Image Flip/Mirror	
Pan Movement Speed		1-40°/sec	55.5°/sec
Tilt Movement Speed		1-40°/sec	54°/sec
Remote Controller		IR Wireless Remote Controller P/T/Z	
Work Temperature		0-50°C	
Work Humidity		0-95%RH	
Dimension (L x W x H)		180mm x 112mm x 129mm	148mm×145mm×161mm
Weight		550g	1100g

# MICROPHONE, SPEAKER & CAMERA

PRODUCT CODE: VGVC-DCC-12B | VGVC-KS-U1G687 | VGVC-U1B-F2

**VGVC-DCC-12B**



Image Sensor	Sensor	1/2.9" SONY CMOS
	Effective Pixel	2.1 Megapixel
	White Balance	Auto
	Gain Control	Auto
	Min. illumination	0.5Lux at F2.0
	Electronic Shutter	Support
Lens	S/N Ratio	>50 db
	Focus	2.3 mm
	Iris	Fixed IRIS
	Zoom	Fixed Lens
HOV		105° HOV
Video Output Interface		MJPEG: 1080P@25FPS, 720P@25FPS
UVC		1.5 protocol
Video Output Interface		USB 2.0
Microphone		Digital Silicon Microphone
Pickup Range		3 metres
Tilt		-10°~10° Tilt adjustment
Power Output		2W
Speaker		Built in powerful speaker, AGC provided excellent audio quality
Sampling Rate		16KHz - 48 KHz
Noise Suppression		>15dB
Echo Cancellation		Advanced echo cancellation upto 256ms
L x W x H mm		178 x 162 x 47 mm
Weight		425 g

**VGVC-KS-U1G-687**



Sensitivity	22dbfs
SIN Ratio	60db
Frequency Range	20Hz – 15kHz
Noise Suppression	>15db
Sampling Rate	16kHz/48kHz
Battery Charge Socket	Mini USB
Battery	2600Ma
Audio Output	3.5mm Socket for Headset
Dimension (HxWxD)	178x162x47 mm
Weight	425 g
Microphone Type	Wireless
Receiver	USB
Control	Button Control or IR Remote Control
Accessories	Power Adaptor

**VGVC-U1B-F2**



Scan to view  
product details

Image Sensor	Sensor	1/2.8" SONY CMOS
	Effective Pixel	2.0 Megapixel
	White Balance	Auto
	Gain Control	Auto
	Backlight Compression	Support
	Electronic Shutter	Support
Lens	S/N Ratio	>50 db
	Focus	2.26 mm
	Iris	F1.8
	Zoom	Fixed support, EPTZ, 3x Digital Zoom
HOV		116.4° (D) / 105° (H) / 56° (V)
Video Output Interface		MJPEG/H.264: 1920 x 1080, 1280 x 720, 800 x 600, 640 x 360 YUY2: 1280 x 720, 640 x 360
Special Functions		OSD, PIP, EPTZ
Video Output Interface		USB 2.0
Microphone		Built in Omnidirectional analog microphone, 360° pickup range
Pickup Range		5 metres
Audio Processing Technology		ANS automatic noise suppression technology. AGC gain control adjustable technology
Sampling Rate		48 KHz
Transfer Method		USB 2.0

# HANDWRITING TABLET

PRODUCT CODE: VGHT001



Scan to view  
product details

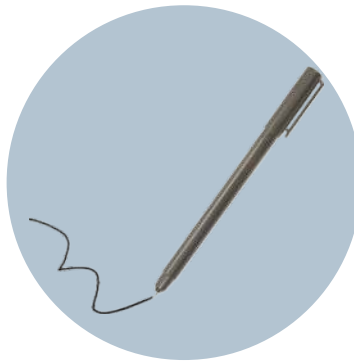
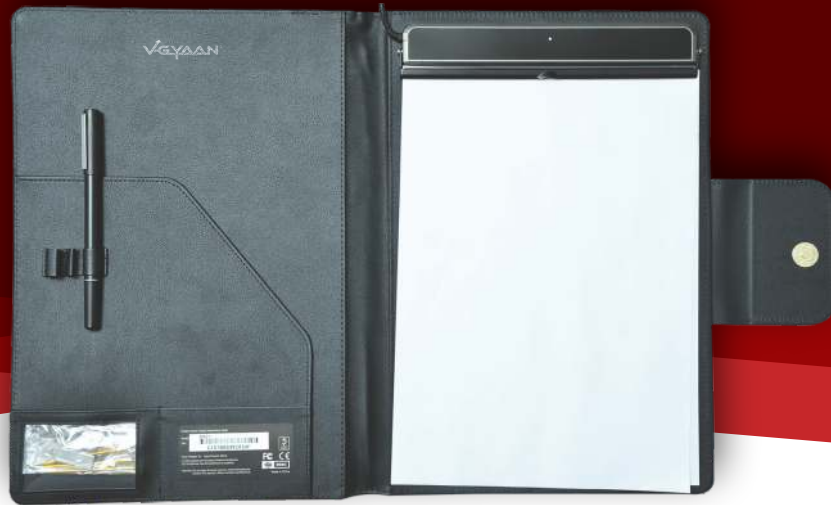

## Technical Specification

Technical Specification	
Product Name	Handwriting Tablet for Education
External Dimension	326.8 x 210 x 8.2 mm
Active Area	10.5*7 inch (268 x 181 mm)
Pressure Sensitivity	2048 Level
Report Rate	250RPS
Read Resolution	3120LPI
Sensor Height	10 mm
Accuracy	± 0.01 inch
Pen Model	P08 (black) Pen with free battery
Pen tilt Angle	± 45°
Interface Support	USB
Input Power	DC 5.0V
Power Consumption	<50mA
Application Interface	No driver required, proprietary data format, data exchange via OCX/DLL
VID/PID	28BD/0075
Product Net Weight	810 g



# INFORMATION KISOK

PRODUCT CODE: VGKO-21C



Scan to view  
product details



## Technical Specification

MODEL : VGKO-21C	
Type / Mounting	Free Standing, floor mounted with base and screw less chassis
Construction	1.2 mm thick CRCA steel sheet with polymer powder coating
DISPLAY TYPE	
Type	21" Colour LED Touch Monitor
Resolution	SXGA (1280 x 1024)
Touch Screen	Capacitive type antiglare overlay vandal resistant tempered glass (3 mm thick)
Brightness	300 cd/m2
PROCESSING SYSTEM	
Processor	Intel Core i3 Processor, 3.0 Ghz
Operating System	Windows 10 SL
Memory	4 GB
Optical Drive	Provision to connect external CD ROM
Storage	1 TB
Expansion I/O	3 x USB 2.0, LAN 10/100, VGA, USB 3.0
Audio	1 x Line-out/1 x Line-in
Speaker	2 x 1.5 Watt RMS Stereo speaker
Power Supply	180 - 240V, 50Hz, AC Supply
ENVIRONMENT	
Operating Temperature	50C to 400C (-100C to 550C for CPU)
Storage Temperature	(-)100C to 550C
Operating / Storage Hu- midity	400C at 90% RH non-condensing
Power Consumption	Maximum 120 Watts
Cooling Fan	Provided
Weight	87 Kgs approx.
Overall Dimension	600mm x 80mm x 1400mm (W x D x H)
OPTIONAL ACCESSORIES	
Keyboard	IP-65 compliance USB Metallic keyboard with track ball
Printer	Thermal Printer with 80 mm paper width and with Auto Cutter

# VR LAB (VIRTUAL REALITY)



Scan to view  
product details

Step into the world of  
**IMMERSIVE LEARNING**  
Get yourself a classroom  
equipped with  
Interactive Virtual Reality  
modules to enhance your  
learning experience.



IGNITE



INTERACT



INSPIRE



IMMERSE

Introducing a first of its kind **VR LAB PROGRAM**  
for students of ages 7 to 18 building 21st century competencies

Extensive educational  
**STEM LIBRARIES**  
650+ VR modules



PHYSICS



CHEMISTRY



BIOLOGY



MATHEMATICS



EDUCATIONAL TOURS

## How is VR changing education?

### Retention

Research suggests that visualization and a VR environment strengthen the connection between a student and a concept, heightening retention.

### Engagement

Research suggests that visualization and a VR environment strengthen the connection between a student and a concept, heightening retention.

### Distraction-Free

Research suggests that visualization and a VR environment strengthen the connection between a student and a concept, heightening retention.

# DIGITAL LANGUAGE LAB



Scan to view  
product details

Welcome to the Gateway to  
ASL (Assessment of Speaking  
& Listening Skills) in Sec. & Sr.  
Sec. classes affiliated to CBSE



## Equipments provided in the Language Lab

### 1 Master Console

This is the master equipment with which the instructor can control the operations of the Language Lab system. It consists of -

- Microprocessor based dialing/switching panel with headphone/mike
- Independent display for requests registering from each student
- Connectivity to ext. audio devices (VCD player/PC/VHS player etc)

### 2 Student Unit

This is the piece of equipment which comes with HEADPHONE attached with the microphone. One unit is meant for two no. of students

### 3 Software (Optional)

English/Hindi/French/German/Sanskrit/Chinese Audio- Video tutorials

# EDUCATION PROJECTORS

PRODUCT CODE: DX808-ST | PS500-L01



Scan to view  
product details

**DX808-ST**



## 3,500 Lumens XGA Education Projector

- 0.61 short throw ratio
- 1.07 Billion Colors
- 5000/10000/10000/15000 hours (Normal/Eco/SmartEco mode/Lampsave)
- 1024 x 768 pixels
- DC3 DMD Chi

**PS500X**



## 3,600 Lumens XGA Education Projector

- 0.6 short throw ratio
- SuperColor™ technology
- 15,000 hours lamp life
- Optional PJ-vTouch-10S interactive module
- SuperColor™ technology

*Note: All the above specifications taken from BenQ and ViewSonic Website.  
Other Brands also available as per requirement.*

# CERAMIC WRITING BOARDS

PRODUCT CODE: VG-CB-MB | VG-CB-GB



Scan to view  
product details



VG-CB-MB



VG-CB-GB

## Features

- Super smooth writing surface
- Optimum erasability
- Scratch, fire, bacteria and chemical resistant
- Greater color contrast
- Minimal surface/light distortion
- Enhanced visibility and optimum eye comfort
- Safe and clean
- Standard and premium color finishes available

### Available Sizes (in feet)

3x2 | 4x3 | 5x4 | 6x4 | 8x4 | 10x4 | 12x4 | 14x4 | 16x4

# ACCESSORIES

PRODUCT CODE: VGAS01



Scan to view  
product details



**UPS**



**VGA/POWER/HADMI CABLES**



**PROJECTOR MOUNT KIT**



**PRESENTATION POINTER**



**UPS CASE**



**LED FLOOR STAND**



**PROJECTOR FLOOR STAND**



**PROJECTION SCREEN**



# OUR CLIENTS

## CORPORATES

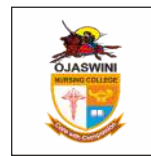
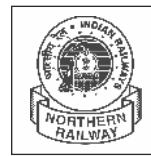

## EDUCATION

## INSTALLATION IMAGES



**5000+**  
smart classroom  
installed pan  
INDIA



# ICONIC QUALITY INNOVATION

Smart Classroom and  
Visual Collaboration Solutions

Products Available on



**GeM**  
Government  
e Marketplace



**Corporate Office:**

**Anmay Solution (P) Ltd.**

A-131, Sec-63, Noida, 201301 (UP) India

0120-4562149 | +91 9811838499 | [info@vgyaan.co.in](mailto:info@vgyaan.co.in) | [www.vgyaan.co.in](http://www.vgyaan.co.in)

Follow us on



/iVgyaan



/iVgyaan



/Vgyaan



/VgyaanSmartClass